

Patient report

Bio-Rad DATE: 01/26/2020
D-10 TIME: 05:49 PM
S/N: #DC2K755917 Software version: 4.30-2
Sample ID: 10523838
Injection date 01/26/2020 05:30 PM
Injection #: 31 Method: HbA1c
Rack #: --- Rack position: 3

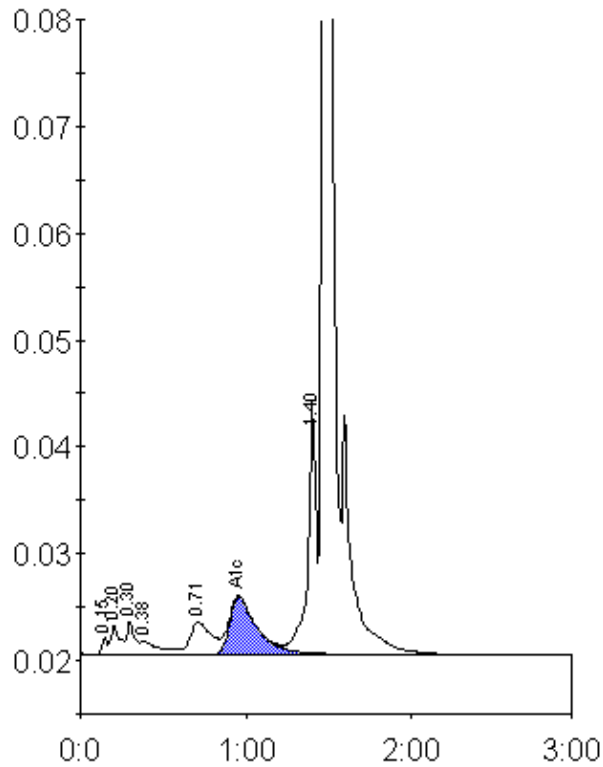

Peak table - ID: 10523838

Peak	R.time	Height	Area	Area %
Unknown	0.15	1536	3514	0.3
A1a	0.20	2716	10167	0.8
A1b	0.30	3144	10559	0.8
Unknown	0.38	1233	9724	0.7
LA1c/CHb-1	0.71	3000	26522	2.0
A1c	0.96	5348	61306	6.4
P3	1.40	23646	82496	6.2
A0	1.47	368473	1119958	84.6
Total Area:		1324245		

Concentration:	%
A1c	6.4